

File No. 31150-88

Name and Post Office Address of Grantor Woodfield Land Company
P. O. Box 5289, Station B
Greenville, South Carolina

Toll Line or Exchange Line tributary to Greenville (Name) (Exchange)

The Property is bounded where the line enters and leaves this property by the property of:
Brookfield West on the West
 and Brookfield East Lot 19 on the East

Authority _____ Classification 45C
 Area Greenville, South Carolina

Approved J. F. Tyler and
 Title Manager - Distribution

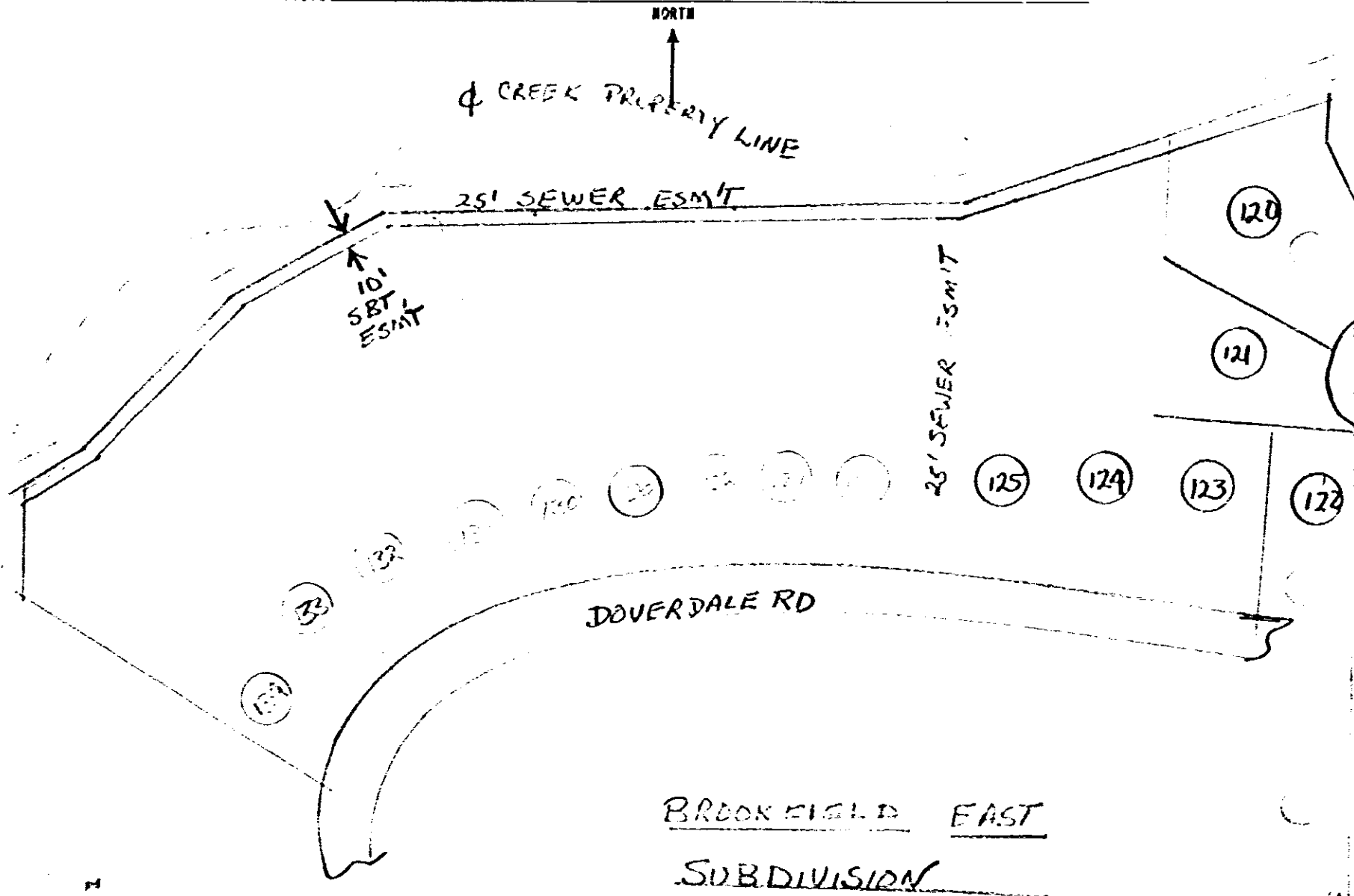

RECORDED MAY 22 1979
 10:22 A. M.

31150

Filed for record in the office of
 the R. M. C. for Greenville
 county, S. C. at 10:22 o'clock
 A. M. May 22 19 79
 and recorded in Deed Book
 1103 at page 88
 R. M. C. for G. Co. S. C.

X 31150

4328 RV-2